TRAFFIC CONTROL PLANS

E RIVER ROAD

ESCALON, CALIFORNIA

PM 30851911

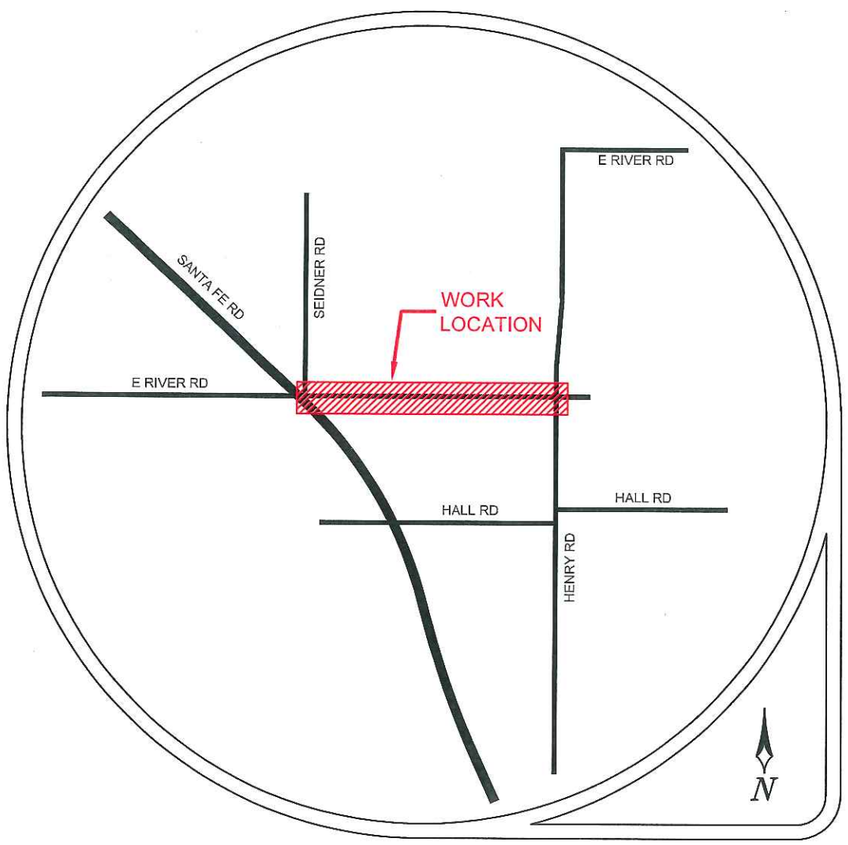

LOCATION MAP

CONTRACTOR

Pacific Gas and Electric Company

CONTACT PAUL KAPLAN
(209) 932-2504
WORK HOURS 800AM-400PM MON-FRI

ALMENDARIZ CONSULTING INC

(888) 306-1211 OFFICE

AMERICAN MATEO ALMENDARIZ ESSA NO. 00169736 TRAFFIC SAFETY SERVICES

US. Department of Transportation
Federal Highway Administration

SEE CONSTRUCTION DWGS
FOR ALL NOTES.

NOTE: CMS BOARDS WILL BE PUT UP
ON THE WEST END AND THE EAST END
FOR THE DURATION OF THE PROJECT.
SEE ALSO PAGE 8 FOR OTHER CMS BOARDS

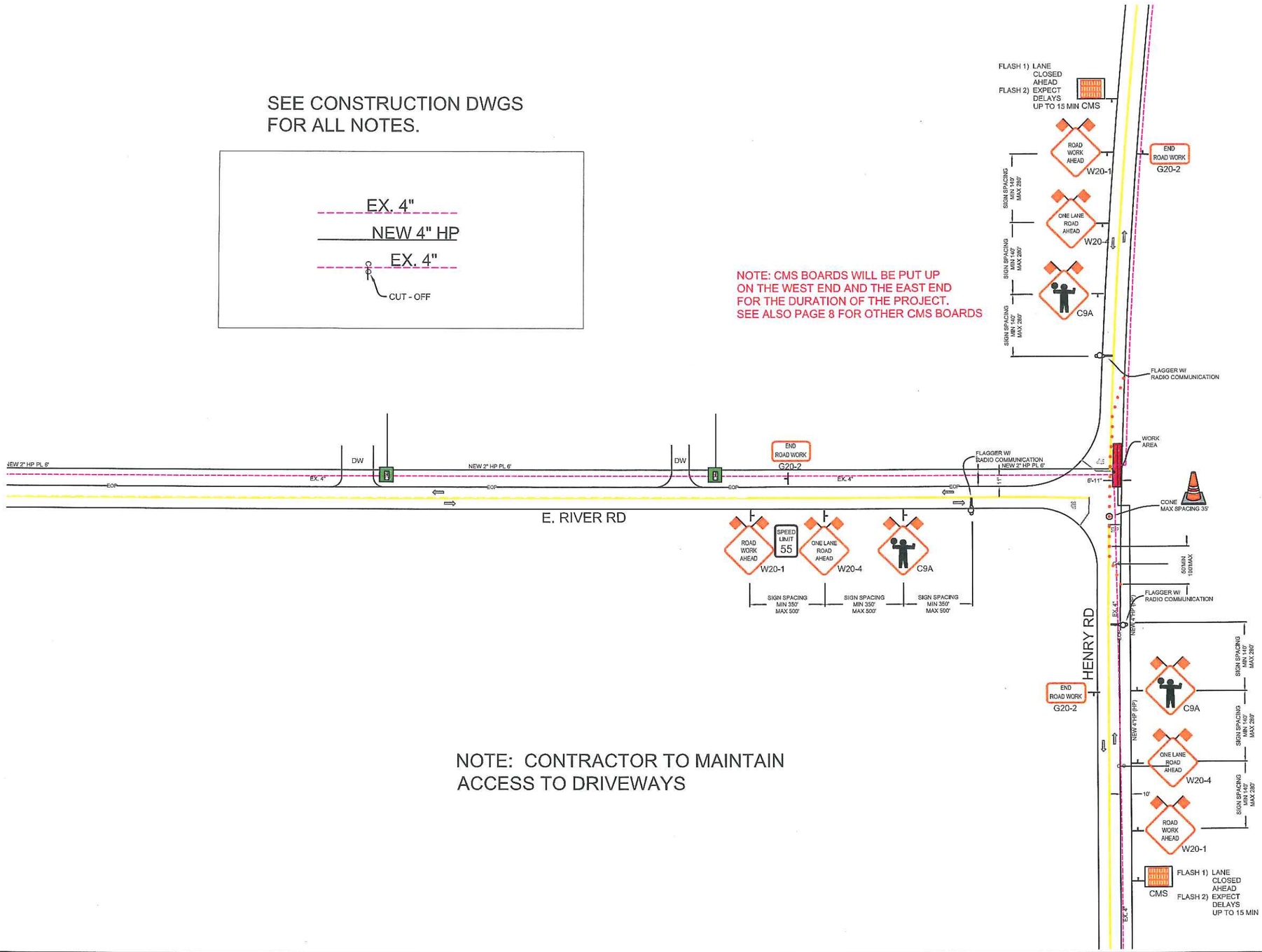

NOTE: CONTRACTOR TO MAINTAIN
ACCESS TO DRIVEWAYS

REVISIONS			
REV.	DESCRIPTION	BY	DATE

PM 30851911

US. Department of Transportation
Federal Highway Administration

AMERICAN ... NO. 00169736 ... SAFETY SERVICE

ALMENDARIZ CONSULTING

ALMENDARIZ CONSULTING
1144 SUNCAST LN STE 1
EL DORADO HILLS, CA 95762
(916) 306-1211 OFFICE
(916) 768-7022 FAX

LOCATION E RIVER ROAD, ESCALON, CALIFORNIA

Pacific Gas and Electric Company

CONTACT PAUL KAPLAN
PHONE# (209) 932-2504
WORKING HOURS 800AM-400PM MON-FRI

PROJECT NO. 12057
DRAWN CAA
DESIGNED CAA
CHECKED MAA

DATE
2-22-12

N

SHEET NO. 1 OF 9

SEE CONSTRUCTION DWGS
FOR ALL NOTES.

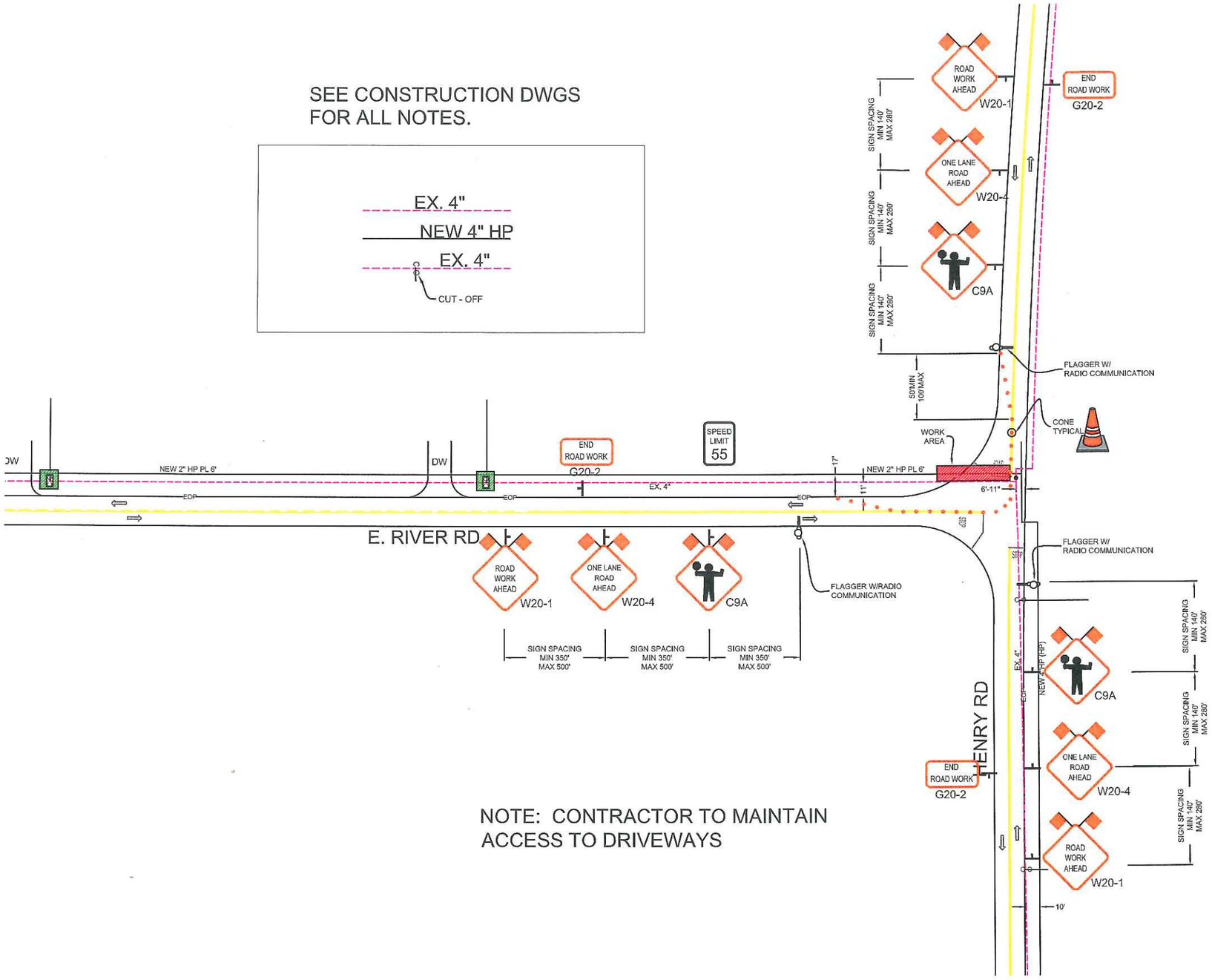

NOTE: CONTRACTOR TO MAINTAIN
ACCESS TO DRIVEWAYS

REVISIONS			
REV.	DESCRIPTION	BY	DATE

PM 30851911

US. Department of Transportation
Federal Highway Administration

AMERICAN SOCIETY OF HIGHWAY SAFETY SERVICE
MATTHEW ALMENDARIZ
NO. 00169736

ALMENDARIZ CONSULTING

ALMENDARIZ CONSULTING
1144 SUNCAST LN STE 1
EL DORADO HILLS, CA 95762
(916) 306-1211 OFFICE
(916) 768-7022 FAX

LOCATION E RIVER ROAD, ESCALON, CALIFORNIA

Pacific Gas and Electric Company

CONTACT PAUL KAPLAN
PHONE# (209) 932-2504
WORKING HOURS 800AM-400PM MON-FRI

PROJECT NO. 12057
DRAWN CAA
DESIGNED CAA
CHECKED MAA

DATE
2-22-12

N

SHEET NO. 2 OF 9

SEE CONSTRUCTION DWGS
FOR ALL NOTES.

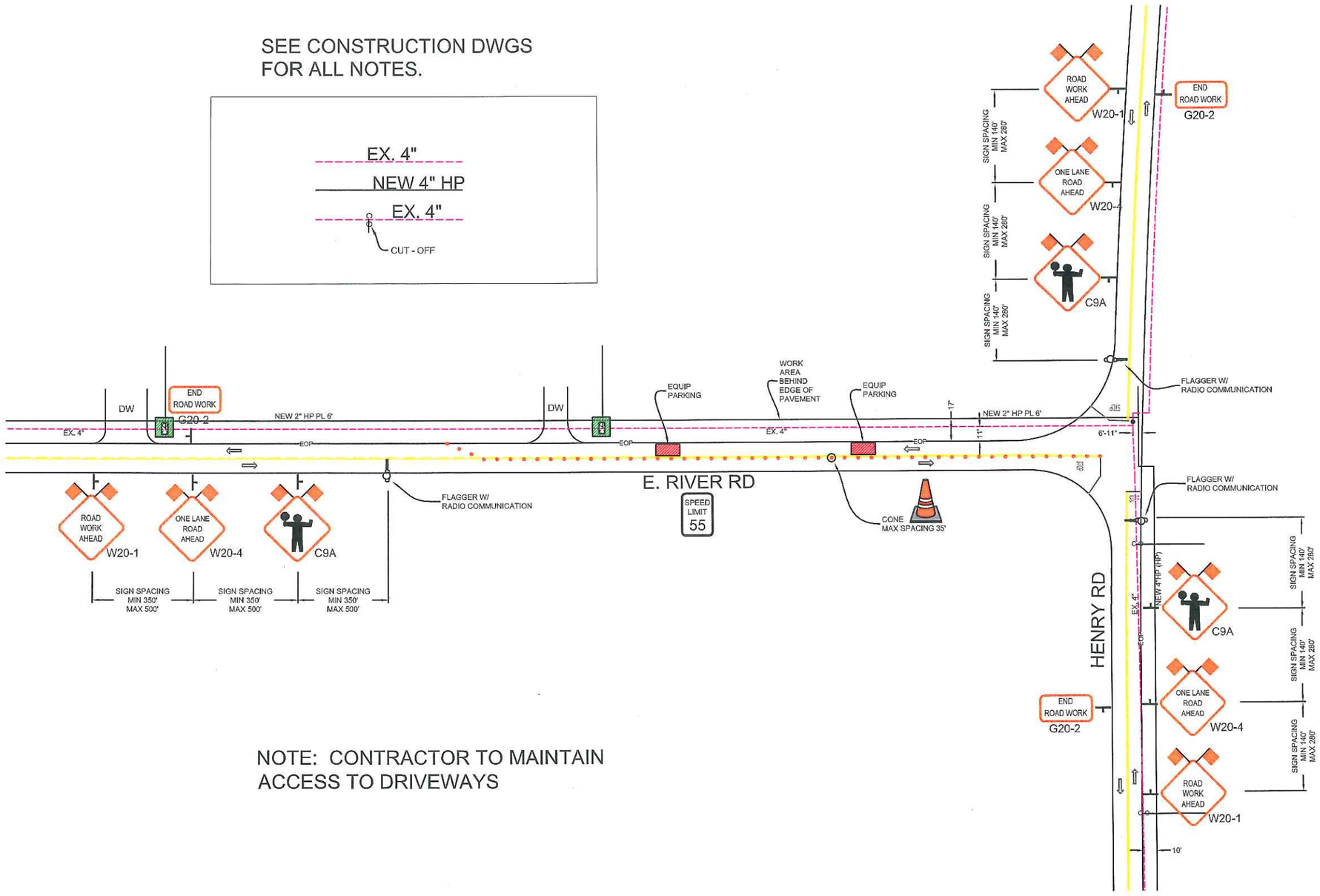

NOTE: CONTRACTOR TO MAINTAIN
ACCESS TO DRIVEWAYS

REVISIONS			
REV.	DESCRIPTION	BY	DATE

PM 30851911

US. Department of Transportation
Federal Highway Administration

AMERICAN ALMENDARIZ NO. 00169736 TRAFFIC SAFETY SERVICE

ALMENDARIZ CONSULTING INC

ALMENDARIZ CONSULTING
1144 SUNCAST LN STE 1
EL DORADO HILLS, CA 95762
(916) 306-1211 OFFICE
(916) 766-7022 FAX

LOCATION E RIVER ROAD, ESCALON, CALIFORNIA

Pacific Gas and Electric Company

CONTACT PAUL KAPLAN
PHONE# (209) 932-2504
WORKING HOURS 800AM-400PM MON-FRI

PROJECT NO. 12057
DRAWN CAA
DESIGNED CAA
CHECKED MAA

DATE
2-22-12

N

SHEET NO. 3 OF 9

SEE CONSTRUCTION DWGS
FOR ALL NOTES.

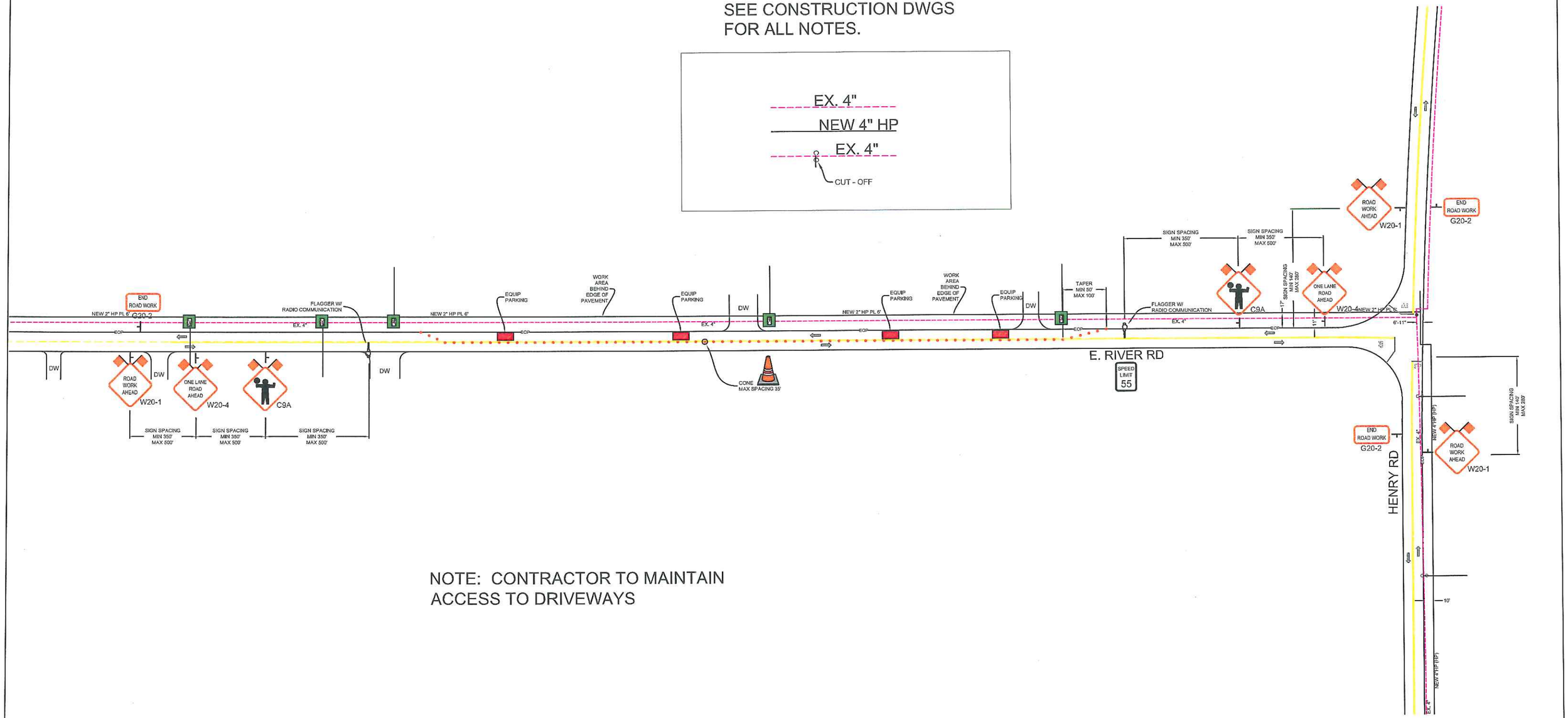

NOTE: CONTRACTOR TO MAINTAIN
ACCESS TO DRIVEWAYS

REVISIONS			
REV.	DESCRIPTION	BY	DATE

PM 30851911

US. Department of Transportation
Federal Highway Administration

AMERICAN SOCIETY OF HIGHWAY SAFETY SERVICE PATROLS
NO. 00169736

ALMENDARIZ CONSULTING

ALMENDARIZ CONSULTING
1144 SUNCAST LN STE 1
EL DORADO HILLS, CA 95762
(888) 306-1211 OFFICE
(888) 765-7022 FAX

LOCATION E RIVER ROAD, ESCALON, CALIFORNIA

Pacific Gas and Electric Company

CONTACT PAUL KAPLAN
PHONE# (209) 932-2504
WORKING HOURS 800AM-400PM MON-FRI

PROJECT NO. 12057
DRAWN CAA
DESIGNED CAA
CHECKED MAA

DATE
2-22-12

N

SHEET NO. 4 OF 9

SEE CONSTRUCTION DWGS
FOR ALL NOTES.

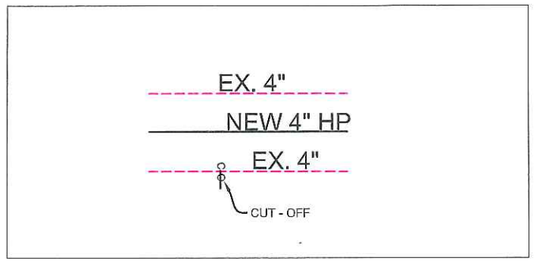

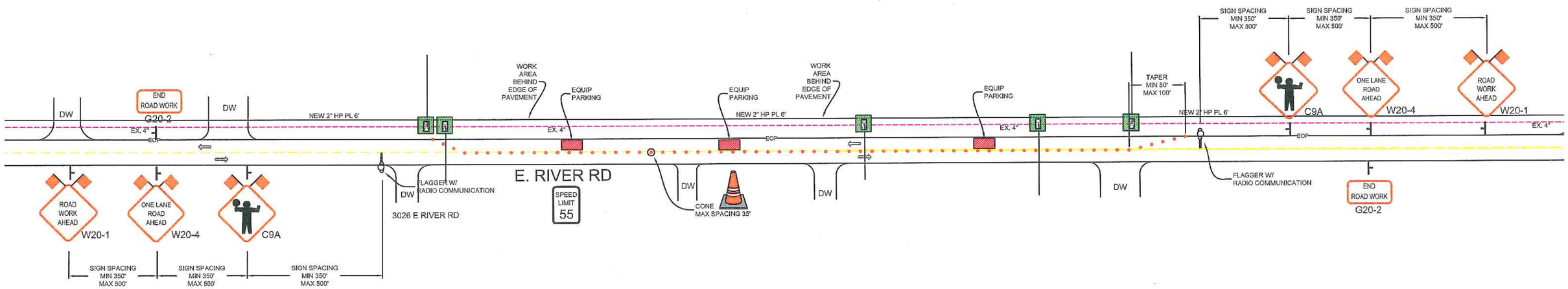

NOTE: CONTRACTOR TO MAINTAIN
ACCESS TO DRIVEWAYS

REVISIONS			
REV.	DESCRIPTION	BY	DATE

PM 30851911

US. Department of Transportation
Federal Highway Administration

AMERICAN HIGHWAY ALMENDARIZ ASSOCIATES SAFETY SERVICE
CA. NO. 00169736

ALMENDARIZ CONSULTING

ALMENDARIZ CONSULTING
1144 SUNCAST LN STE 1
EL DORADO HILLS, CA 95762
(916) 306-1211 OFFICE
(916) 765-7022 FAX

LOCATION E RIVER ROAD, ESCALON, CALIFORNIA

Pacific Gas and Electric Company

CONTACT PAUL KAPLAN
PHONE# (209) 932-2504
WORKING HOURS 800AM-400PM MON-FRI

PROJECT NO. 12057
DRAWN CAA
DESIGNED CAA
CHECKED MAA
DATE
2-22-12

N

SHEET NO. 6 OF 9

SEE CONSTRUCTION DWGS
FOR ALL NOTES.

EX. 4"
NEW 4" HP
EX. 4"
CUT - OFF

SANTA FE RD
SEIDNER RD
E. RIVER RD
BIKE LANE
ROAD WORK AHEAD W20-1
END ROAD WORK G20-2
C9A
BE PREPARED TO STOP W3-4
SIGN SPACING MIN 350' MAX 500'
FLAGGER W/ RADIO COMMUNICATION
WORK AREA CROSSING
WORK AREA BEHIND EDGE OF PAVEMENT
TAPER MIN 50' MAX 100'
ONE LANE ROAD AHEAD W20-4
CONE MAX SPACING 35'
DW
NEW 2" HP PL 6'
EX. 4"
EOP
3026 E RIVER RD

NOTE: CONTRACTOR TO MAINTAIN
ACCESS TO DRIVEWAYS

REVISIONS			
REV.	DESCRIPTION	BY	DATE

PM 30851911

US. Department of Transportation
Federal Highway Administration

AMERICAN ALMENDARIZ ASSOCIATES INC. NO. 00169736 FIRE & SAFETY SERVICE

ALMENDARIZ CONSULTING

ALMENDARIZ CONSULTING
1144 SUNCAST LN STE 1
EL DORADO HILLS, CA 95762
(916) 306-1211 OFFICE
(916) 766-7022 FAX

LOCATION E RIVER ROAD, ESCALON, CALIFORNIA

Pacific Gas and Electric Company

CONTACT PAUL KAPLAN
PHONE# (209) 932-2504
WORKING HOURS 800AM-400PM MON-FRI

PROJECT NO. 12057
DRAWN CAA
DESIGNED CAA
CHECKED MAA
DATE
2-22-12

N

SHEET NO. 7 OF 9

SEE CONSTRUCTION DWGS
FOR ALL NOTES.

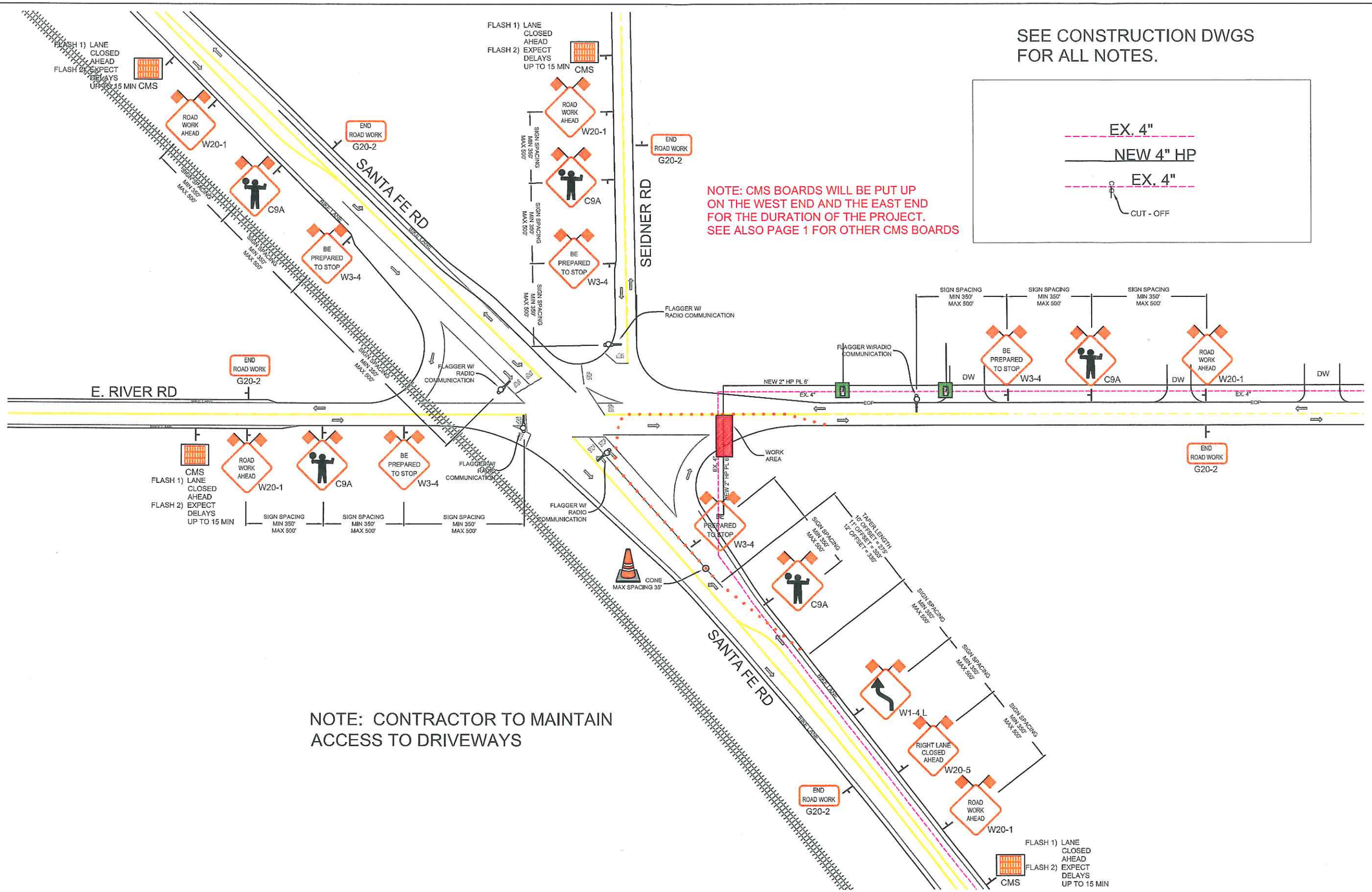

NOTE: CONTRACTOR TO MAINTAIN
ACCESS TO DRIVEWAYS

REVISIONS			
REV.	DESCRIPTION	BY	DATE

PM 30851911

US. Department of Transportation
Federal Highway Administration

NATIONAL AMERICAN ALMENDARIZ ASSOCIATION
NO. 00169736
TRAFFIC SAFETY SERVICE

ALMENDARIZ CONSULTING

ALMENDARIZ CONSULTING
1144 SUNCAST LN STE 1
EL DORADO HILLS, CA 95762
(888) 306-1211 OFFICE
(888) 768-7022 FAX

LOCATION E RIVER ROAD, ESCALON, CALIFORNIA

Pacific Gas and Electric Company

CONTACT PAUL KAPLAN
PHONE# (209) 932-2504
WORKING HOURS 800AM-400PM MON-FRI

PROJECT NO. 12057
DRAWN CAA
DESIGNED CAA
CHECKED MAA
DATE
2-22-12

N

SHEET NO. 8 OF 9

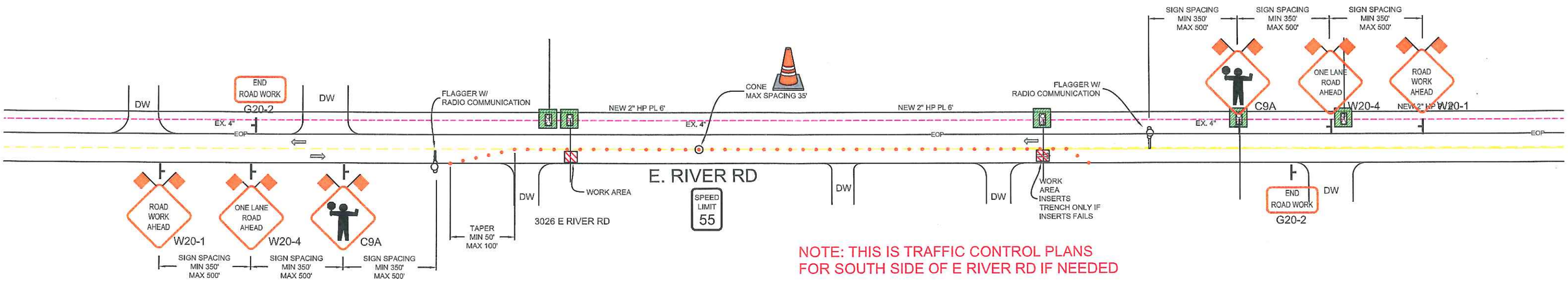

NOTE: THIS IS TRAFFIC CONTROL PLANS
FOR SOUTH SIDE OF E RIVER RD IF NEEDED

SEE CONSTRUCTION DWGS
FOR ALL NOTES.

NOTE: CONTRACTOR TO MAINTAIN
ACCESS TO DRIVEWAYS

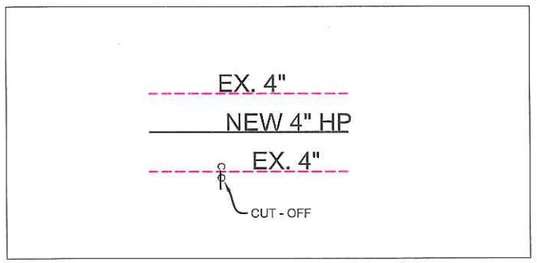

REVISIONS			
REV.	DESCRIPTION	BY	DATE

PM 30851911

US. Department of Transportation
Federal Highway Administration

AMERICAN MATEO ALMENDARIZ JR. TRAFFIC SAFETY SERVICES NO. 00169736

ALMENDARIZ CONSULTING

ALMENDARIZ CONSULTING
1144 SUNCAST LN STE 1
EL DORADO HILLS, CA 95762
(916) 306-1211 OFFICE
(916) 768-7022 FAX

LOCATION E RIVER ROAD, ESCALON, CALIFORNIA

Pacific Gas and Electric Company

CONTACT PAUL KAPLAN
PHONE# (209) 932-2504
WORKING HOURS 800AM-400PM MON-FRI

PROJECT NO. 12057
DRAWN CAA
DESIGNED CAA
CHECKED MAA
DATE
2-22-12

N

SHEET NO. 9 OF 9